

Tuesday April 1, 2025 –  
Tuesday April 8, 2025

# Road-STOP Short Term Operational Phasing

---

# Road - **STOP** (**Short Term Operational Phasing**) Traffic Meeting

Today's Date: March 31, 2025

**37 ACTIVE CLOSURES**

4 – Look Ahead Work Zones

1 – Look Ahead Pending Approval

Visit the link below for  
Roadway Work Zones Map

<https://dfw.to/RoadwayWorkZones>

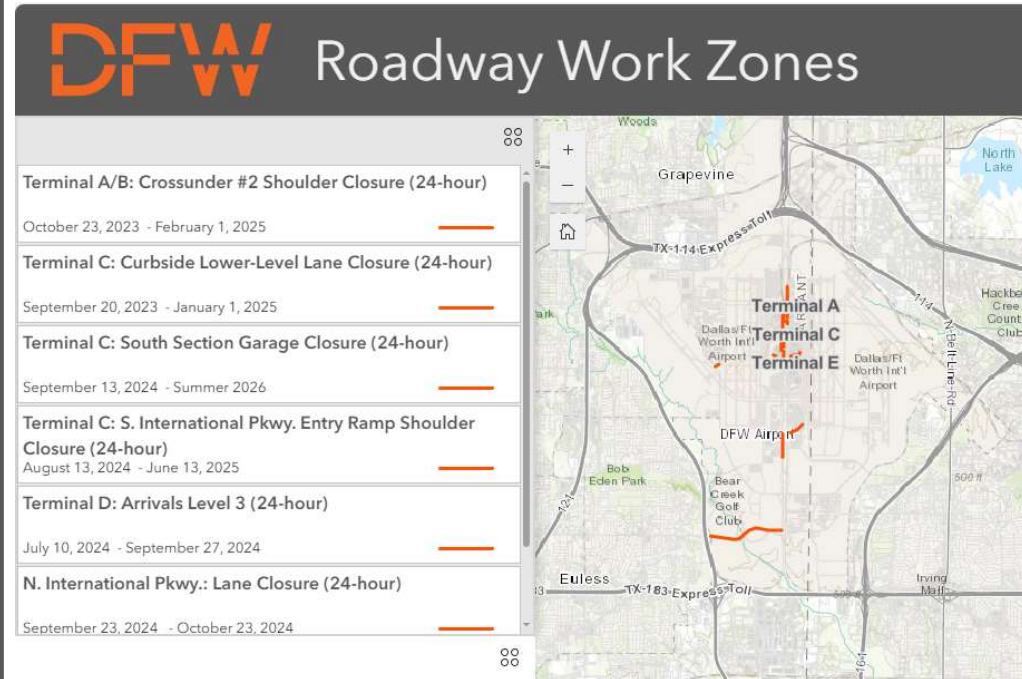

\* Construction dates are subject to change

# **Attention** **MANDATORY**

***All DFW Project Managers with current/requested road closures must attend the weekly Monday morning Road-STOP meetings at:***

***DCC Building (Conference room 112) 10:00am to 11:30am  
3003 S. Service Rd.  
DFW Airport, TX. 75261***



Please contact Rodney Stone for DFW Staging Yard questions  
[rstone1@dfwairport.com](mailto:rstone1@dfwairport.com)

# 2025 Landside Holiday Moratorium Dates

To help ensure continuity of operations for our stakeholders and customers, the following 2025 dates have been established as Landside/Customer Service area construction / utility outage moratorium dates. This only Terminal applies to utility outages, new construction zones, and roadway or lane closures that impact guest experience or operations.

[Spring Break](#) – Wednesday, March 5, 2025, at 00:01 am through Tuesday, March 18, 2025, at 11:59 pm

 [Memorial Day](#) – Thursday, May 22, 2025, at 00:01 am through Tuesday, May 27, 2025, at 11:59 pm

[U.S. Independence Day](#) – Thursday, June 26, 2025, at 00:01 am through Tuesday, July 8, 2025, at 11:59 pm

[Labor Day](#) – Thursday, August 28, 2025, at 00:01 am through Tuesday, September 2, 2025, at 11:59 pm

[Thanksgiving](#) – Thursday, November 20, 2025, at 00:01 am through Tuesday, December 2, 2025, at 11:59 pm

[Christmas/New Year](#) – Thursday, December 18, 2025, at 00:01 am through Tuesday, January 6, 2026, at 11:59 pm

## Waiver

You may request a waiver to establish a new construction zone, roadway/lane closures or utility outages during the moratorium.

## Submit waivers two weeks in advance of closure or by COB:

1. Send waivers to: [blkoutwaiver@dfwairport.com](mailto:blkoutwaiver@dfwairport.com)
2. Identify your project and permit number.
3. Describe your reason for the waiver and the type of work activity.
4. Attach a “pdf” exhibit of your traffic control plan (TCP).
5. If approved you will receive an approval email from Sabine Schleigh and Derick Chick.



# Requesting a Work Zone Closure

- 1.) Use the QR Code or link below to complete the ***Work Zone Closure Request Form***
- 2.) Attend the next Monday Road STOP Meeting after your submission to discuss your request following the presentation.

For additional information, please contact the CODE Traffic team [TCP@dfwairport.com](mailto:TCP@dfwairport.com)

## QR Code: Work Zone Closure Request Form



Link: [DFW Work Zone Closure Request Form](#)

# Work Zone Awareness



## 1. Yodocks

If you have these in your work zones. Do not fill to the full capacity. Fill to 70-80 percent to avoid burst in cold temperatures.



## 2. Drums, Panels, and Candlesticks

Keep all devices clean, in line, and evenly spaced per TMUCD Standards.



## 3. Signs, Barricades and Lighted boards

Devices must be clean, clear, and in line of sight to oncoming traffic. Flashing lights must be operational.



## 4. Mud Tracking

Do not track mud on roadways. If you should track mud, dirt, or debris, you must immediately clean and clear the roadway.

## 5. Water Ponding

The contractor must take immediate action upon ponding in the roadway. Follow Environmental guidelines to use a water filter to drain clean water into into an open drain.

## 6. Contractor Parking

Contractors must provide adequate parking spaces for employees, and must not conflict with the public roadway for entering and exiting with track mat in place for mud tracking. Plan must be approved prior to the start of construction.



Note: Ice, rain, heavy winds, and driver inattention can create a road hazard to your work zone. Please check your zones daily to prevent any incidents.

# Work Zone Violations



Traffic sign not maintained



Roadway Mud Tracking  
(sweep / vacuum)



Fuel / Liquid Spills  
(Report to the IOC Immediately)  
**972-973-3112**

Contractors will now be fined for not upkeeping or complying with DFW Work Zone Requirements.

**1<sup>st</sup> Notice** – Contractor will be notified, and must correct immediately (as defined by the Traffic Engineer)

**2<sup>nd</sup> Notice** – Contractor will be required to correct the problem within 24hr.

**3<sup>rd</sup> Notice** – A \$75.00 fee will be applied to the permit, and your permit inspections will be placed on hold until the fine is paid, and the problem is corrected.



# Work Zone Flooding – Maintaining SWPPP

Storm drains and curb inlets should be protected with filter fabric and filter socks, which trap sediment and allow water to flow through.



**Terminal A to B – IP Southbound**  
No SWPPP protection of inlet



**Terminal C to D – IP Southbound**  
Swale blocking the inlet

# Work Zone Mandatory Requirements



## 1. FLAGGER

To keep safety at the forefront, and to provide additional protection for workers and the public. A flagger **MUST** be present when your work zone is:

- a. Next to an active lane
- b. On roadways with high traffic

*Examples: International Pkwy, Walnut Hill, & Service Roads*



## 2. IMPROVING VISIBILITY

Install yellow reflectors on every other drum on the first taper of your traffic work zone. This only applies to work zones areas at speed limits of 45 MPH or above.

## 3. SPEED LIMIT REDUCTION & TRAFFIC ENFORCEMENT

If speed limits are posted 45 MPH or above. It's required to follow as noted:

- a. Install **Work Zone Traffic Fines Double** sign in advance to your **Road Work Ahead** sign.
- b. Install regulatory **Speed Limit** sign with your **Work Zone** sign. This applies to 45 MPH and above, or as directed by the Engineer upon the roadway conditions.
- c. For the use of road work closures on International Pkwy. A **DFW Airport Law Enforcement Officer** must be present during construction.







## Terminal A – Curbside Taxi Lane



Right Lane Closed at Taxi Lane of Terminal A (North) – *SUE Survey*

- Terminal A – Lower-Level Right Lane closed between Columns 45-50  
AAA JV (David 817-213-7995)

\* Construction from Sun. March 30, thru April 4, 2025 (11pm.- 4am.)

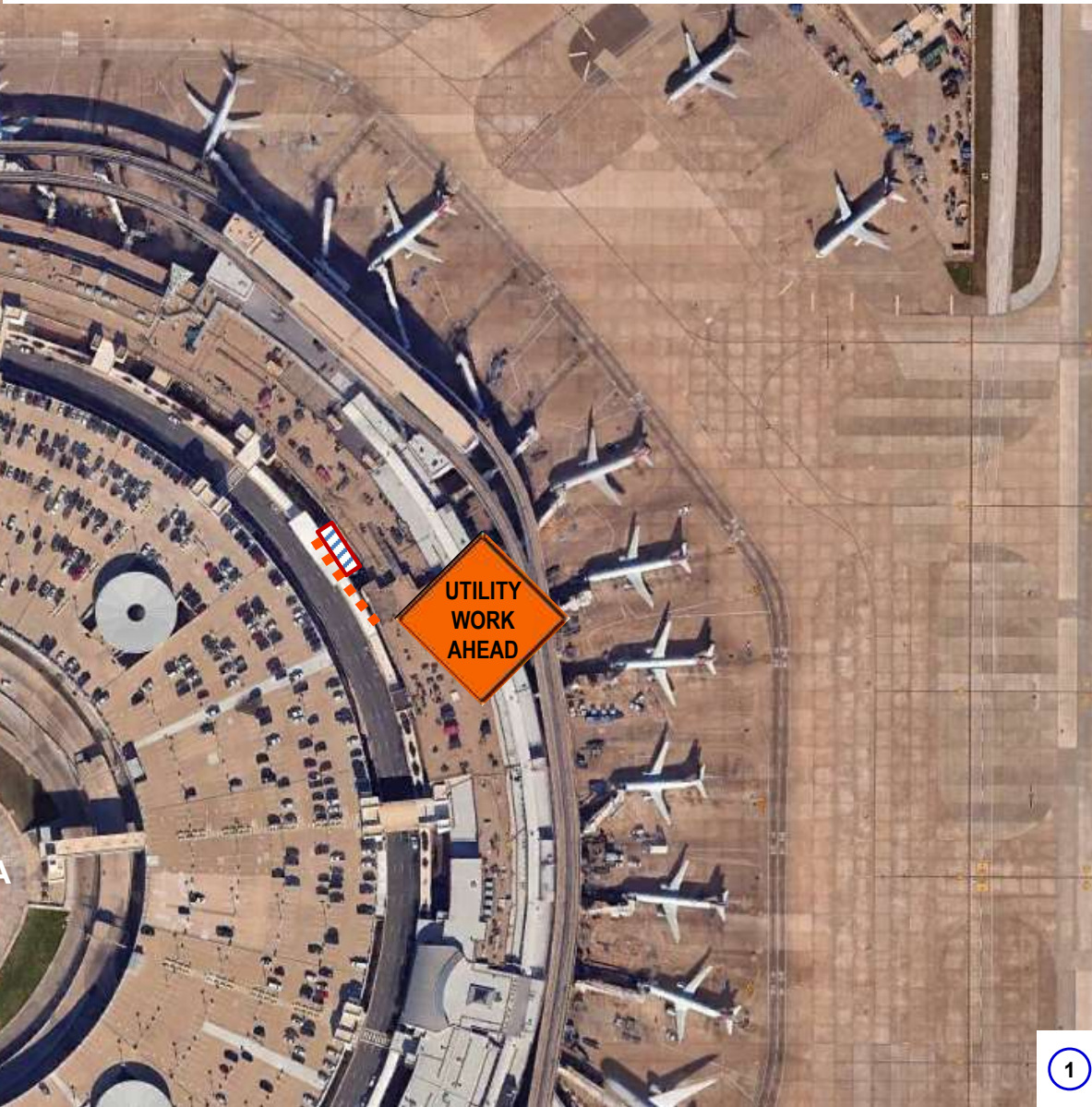



## Terminal A – Terminal Exit Ramps

Lane Merge at Exit Ramp of Terminal A – *Bridge Construction*

- Upper-Level Curbside to Yield to Merging traffic from Lower-Level Curbside

Archer Western (Luis 214-354-4982)

\* Tentatively starts Wed. April 2, and April 3, 2025 (7am.- 6pm.)

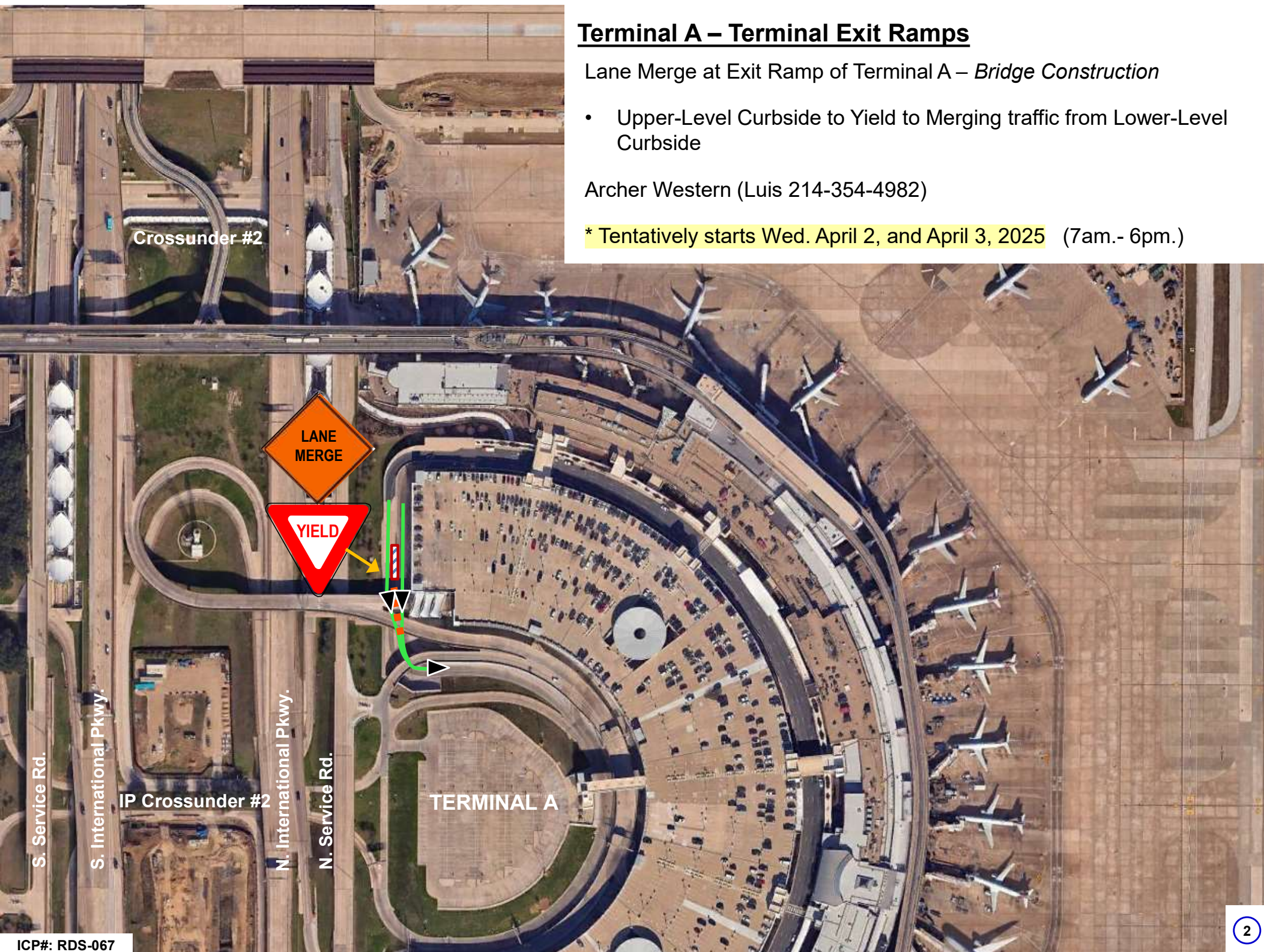



## Terminals A to B – IP Crossunder #2

Left Shoulders Closed at Terminals A-B Crossunder #2 –  
*E-CUP Construction*

- N. International Pkwy. NB Exit Ramp to Crossunder #2 Left shoulder closed

Suffolk 3i Contracting (Hugo 214-649-4989)

\* Construction from October 23, 2023, thru May 1, 2025 (24/7)

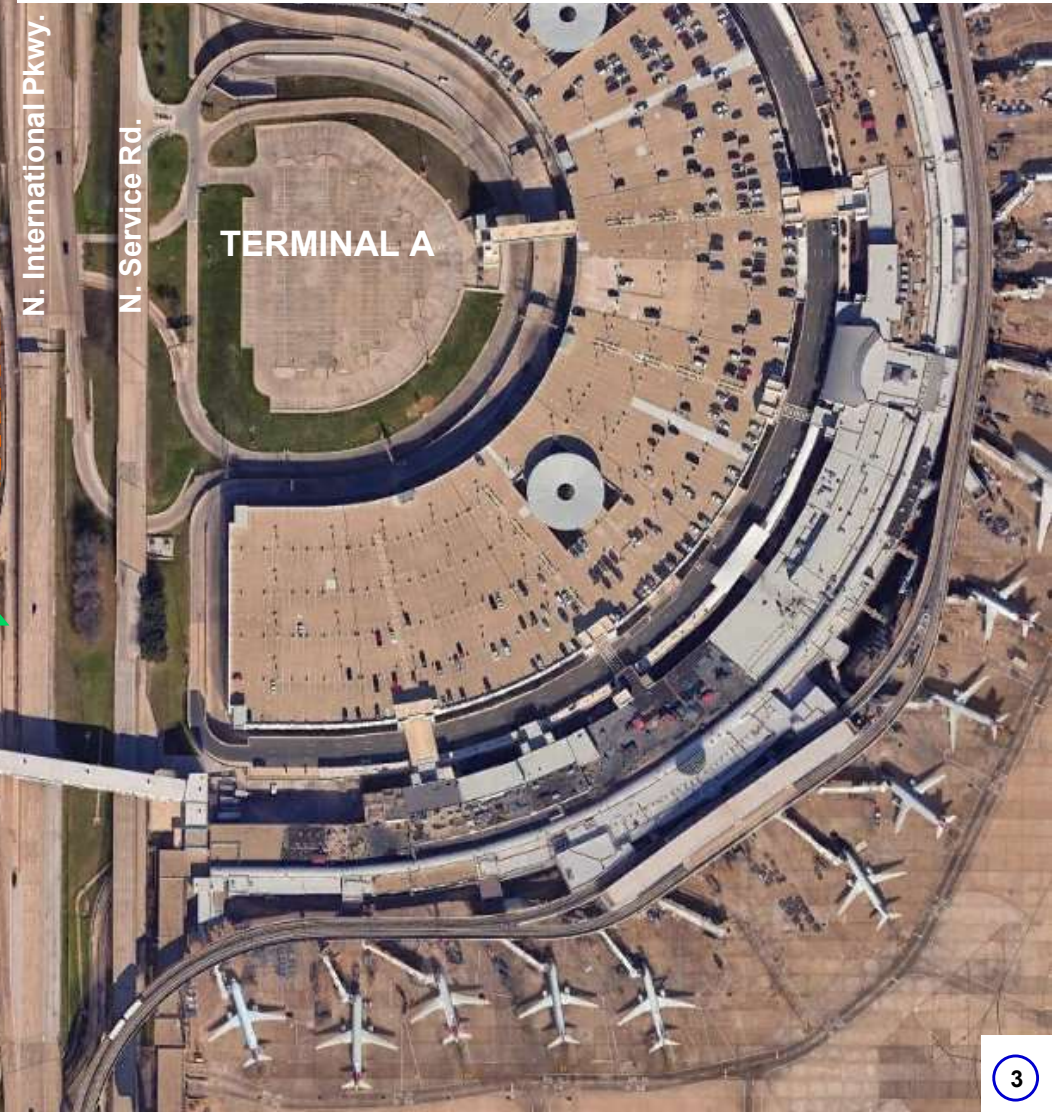



## Terminal B – Terminal Exit Ramps



Lane Merge at Exit Ramp of Terminal A – *Bridge Construction*

- Upper-Level Curbside to Yield to Merging traffic from Lower-Level Curbside (Flagger present)

Archer Western (Luis 214-354-4982)

\* Tentatively starts Mon. April 7, thru April 11, 2025 (11pm.- 4:30am.)

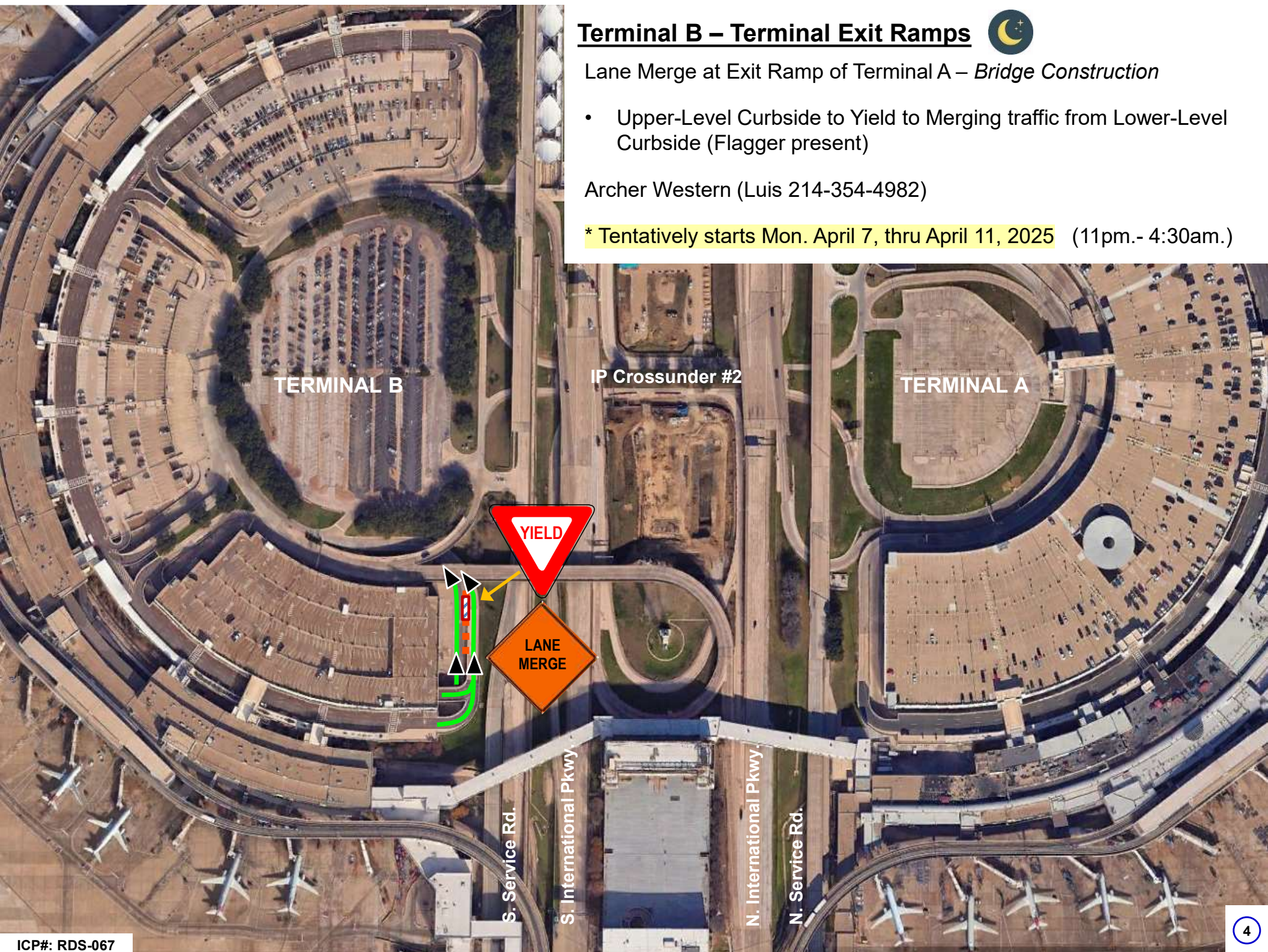





## Terminal B – Carousel Rd.

Left Lane Closed at the Recirculation for Terminal B –  
*DRS Installation / Abandonment*

- Terminal B – Left lane closed on the Recirculation Roadway. Right lane to remain open

Atmos (Brandon 903-203-5100)

\* Construction from Tue. March 25, thru April 18, 2025  
Monday thru Friday (7am.- 5pm.)

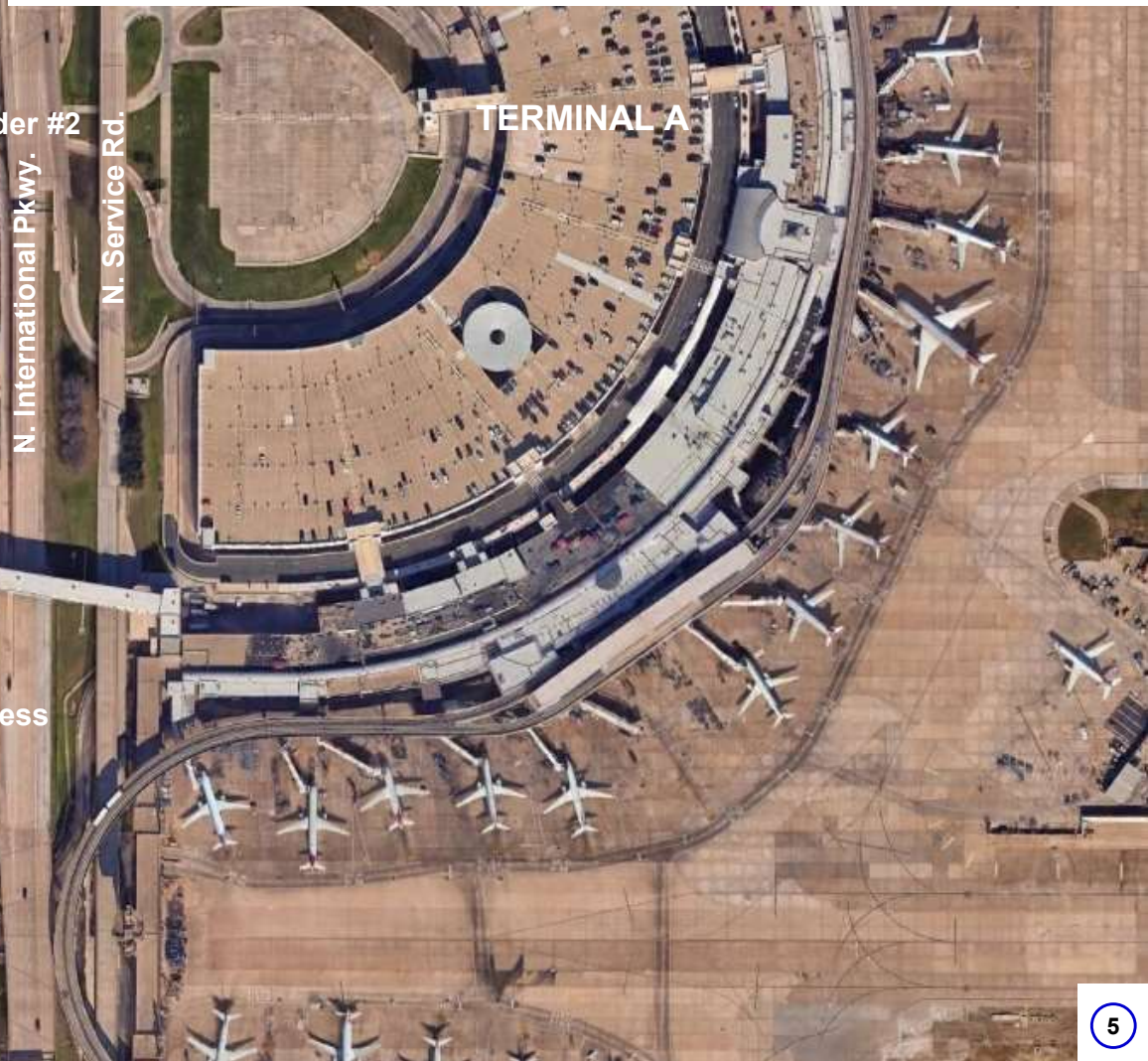



## Terminal C – Carousel Rd. @ Garage C (Reroute)

Lanes Closures on the Carousel Rd. – *Terminal C Construction*

- **Section A** - Garage @ Carousel Rd. Upper & Lower-Level Ramps **OPEN** (Section A Ramps **CLOSED** during Peak Hours)
- **Section B** – Upper & Lower-Level Garage entry **TO ALL GATES**
- **Section C** - Garage Lower Roadway **CLOSED** at Section C Garage entry (Upper-Level Ramp **OPEN**)

Suffolk 3i (Adam 469-990-4437)

\* Construction from Dec.18, 2024 thru August 15, 2026 (24/7)

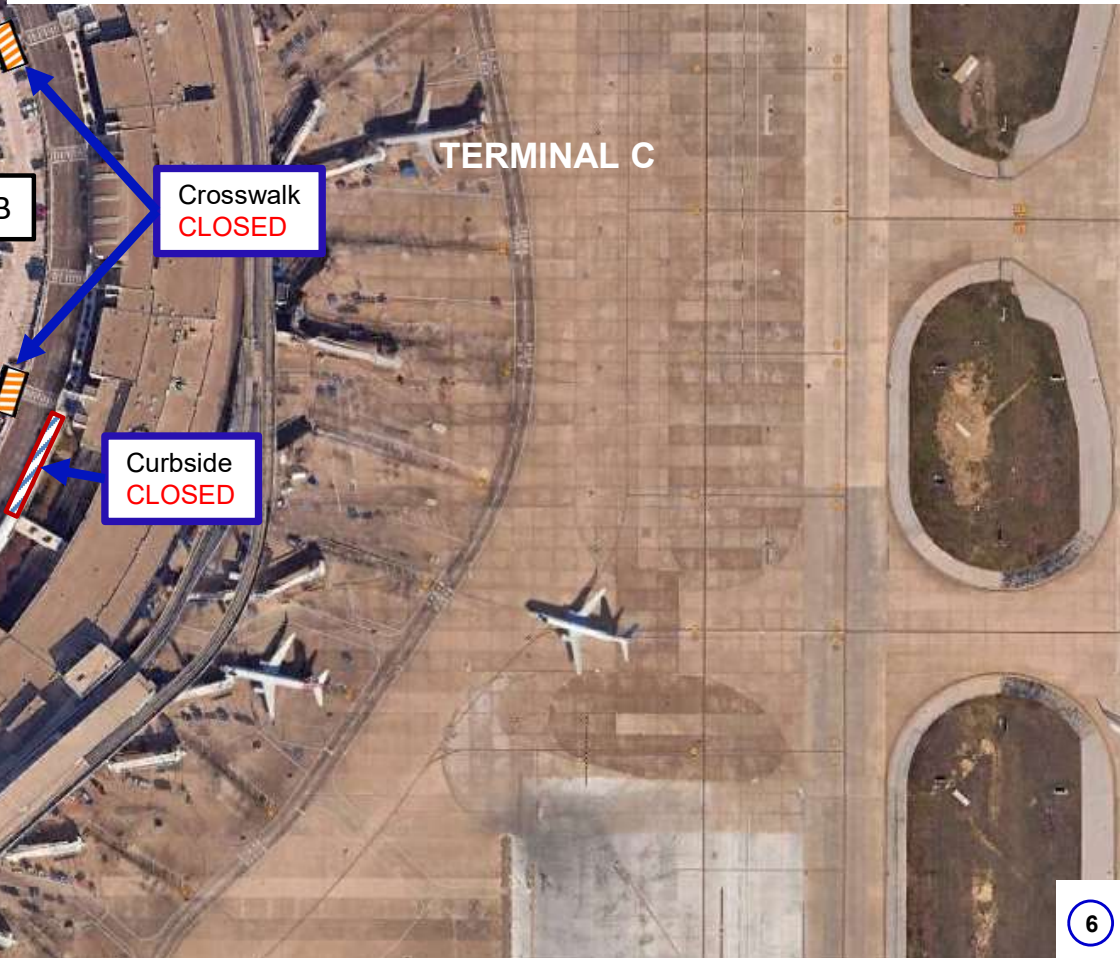
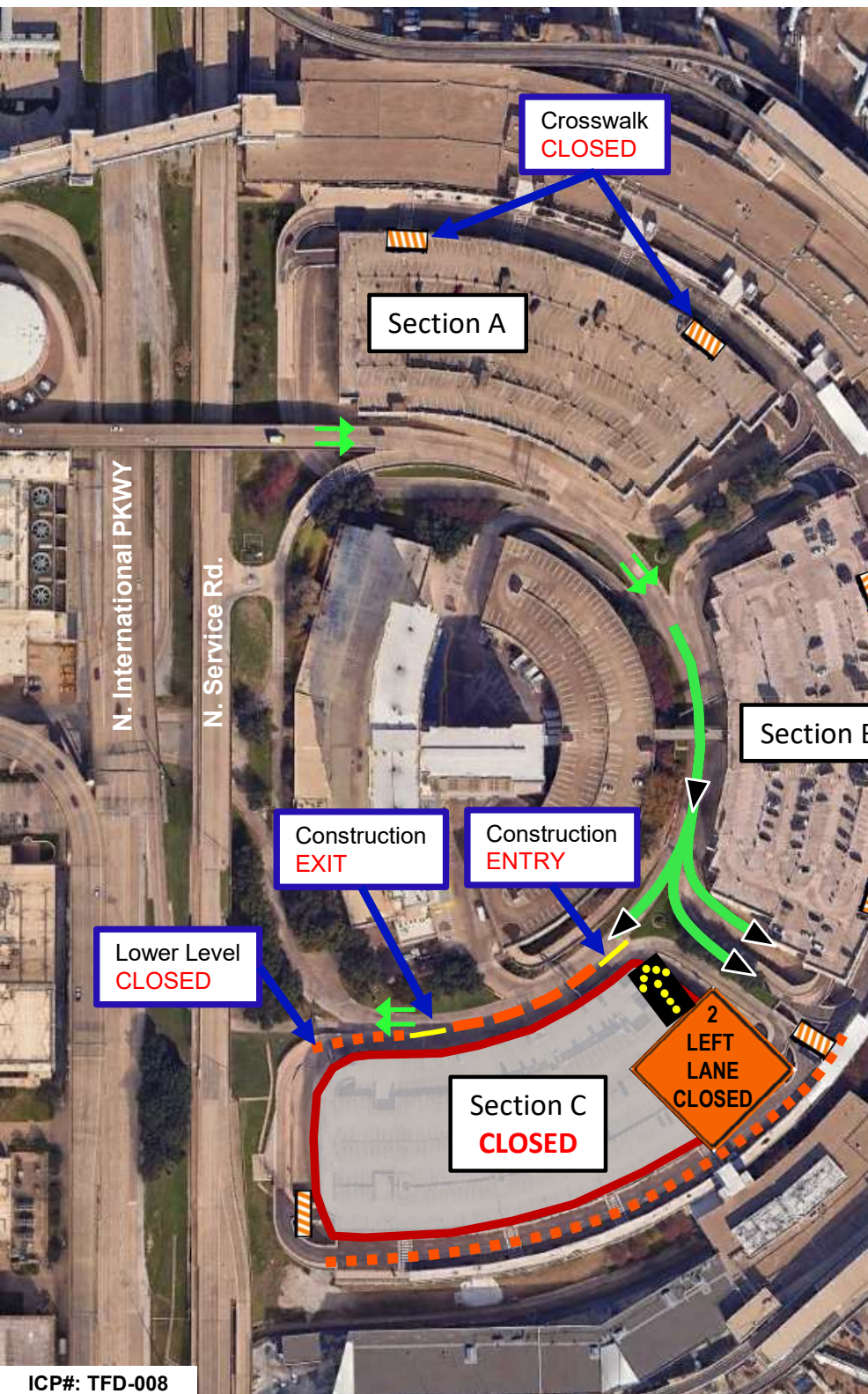



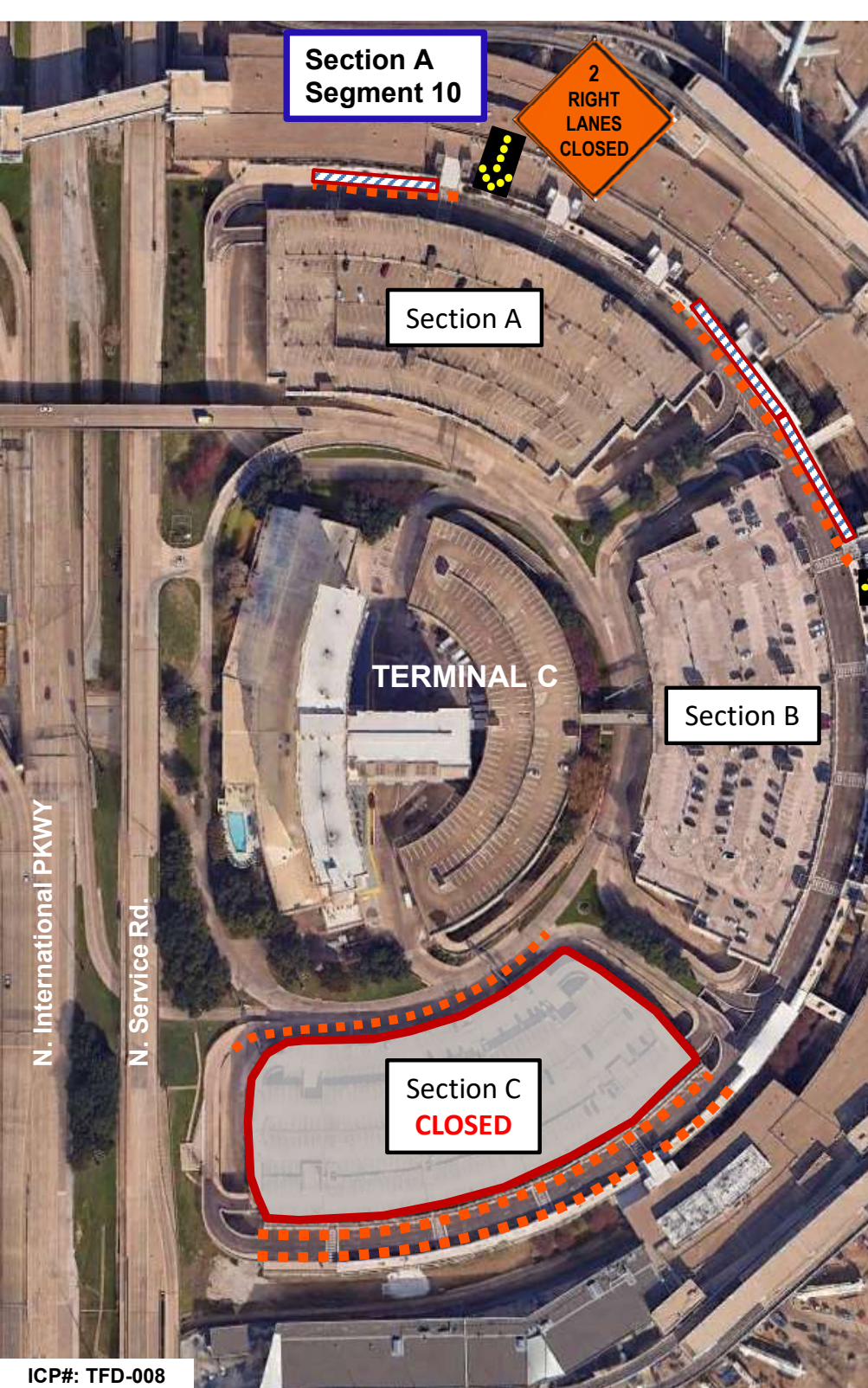

## Terminal C – Lower-Level Section A & B Curbside

Right Lanes Closed with Curbside – *Utility Construction*

- **Section A Segment 10** - Garage Low Gates from Columns 6 to 14 – 2 Right Lanes closed on the lower level
- **Section B Segment 7** - Garage Gates from Columns 34 to 62 – 2 Right Lanes closed on the lower level

Suffolk 3i Contracting (Tommy 214-724-8293)

\* Construction from Tue. February 24, thru August 28, 2025 (24/7)



## Terminal C – Upper / Lower-Level Section C Garage

Lane Closures with Upper/Lower Levels & Curbside –  
*Terminal Garage Construction*

- **Section C Upper Level** – **OPEN** with a Wide Lane width from Columns 85 to 135
- **Section C Lower Level** - **CLOSED** for demolition from Columns 85 to 135 (Construction Use Only)

AAAJV Contracting (Derrick 972-679-1547)

\* Construction from October 4, 2024, thru July 15, 2026 (24/7)

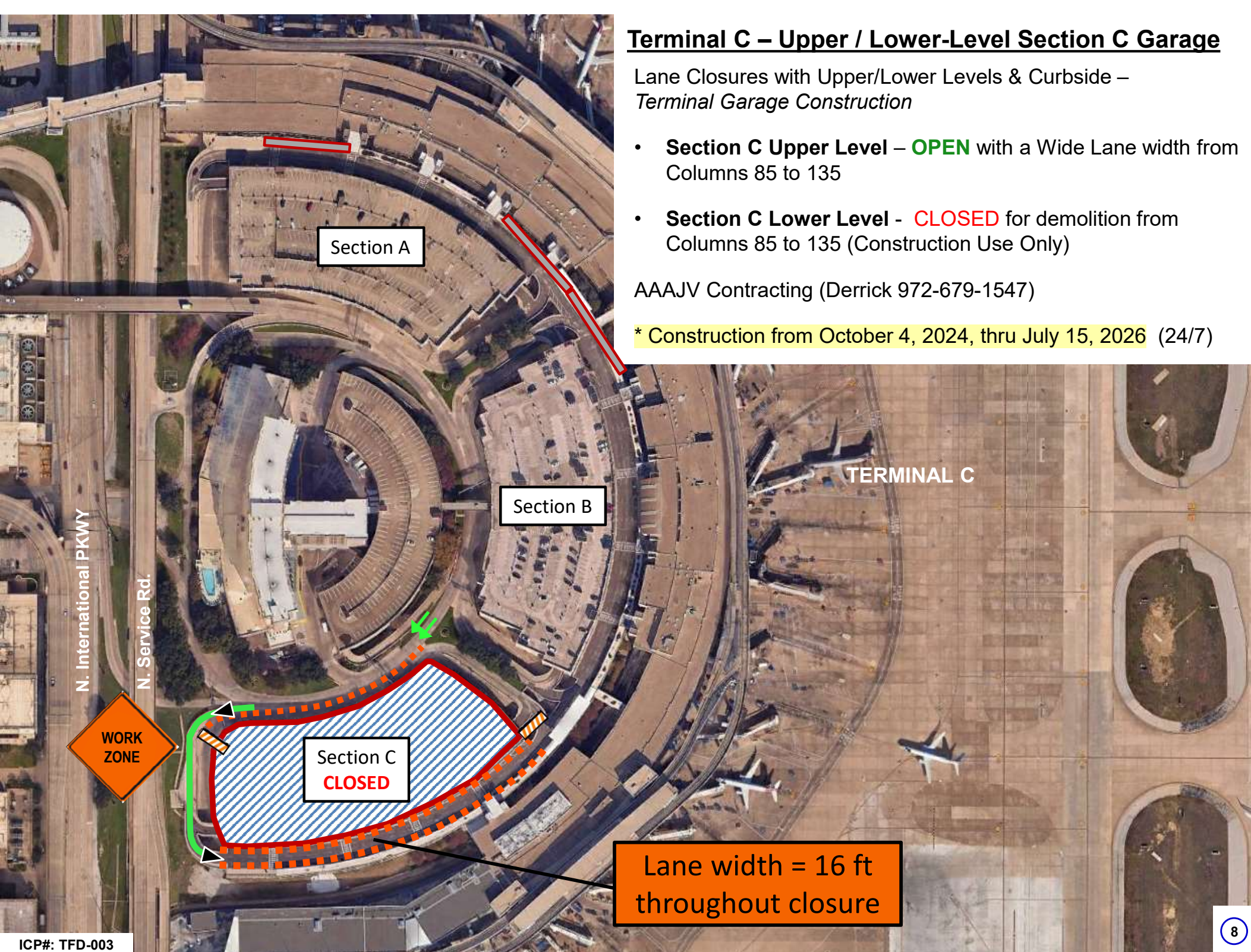



## Terminals C to D - South IP Entry Ramp

Right Shoulder closed - IP shoulder to S. International Pkwy. -  
*Ramp Bridge Construction*

- International Pkwy. – South Bound entry from IP CU #3 entry ramp shoulder closed

Archer Western (Luis 214-354-4982)

\* Construction from August 13, 2024, thru June 13, 2025 (24/7)





## Terminal D - S. International Pkwy. South Exit



Ramp Closed for S. International Pkwy. South Exit – *High Mast Pole Set*

- **DETOUR** to use South IP “Return To Terminals U-Turn”

Archer Western (Luis 214-354-4982)

\* Tentatively Starts Mon. March 31, and April 1, 2025 (11pm to 4am)

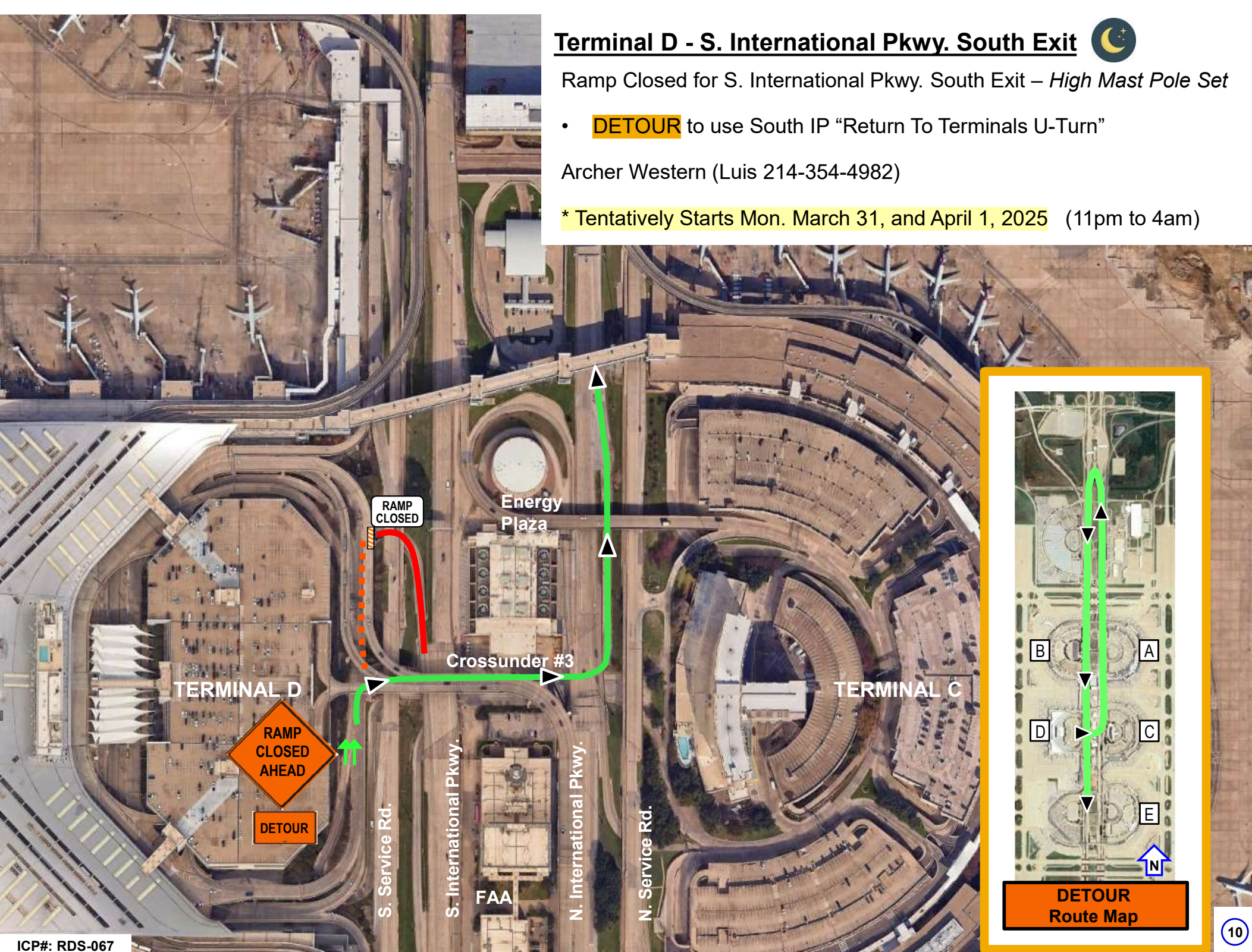



## Terminal E – No Closure Activity

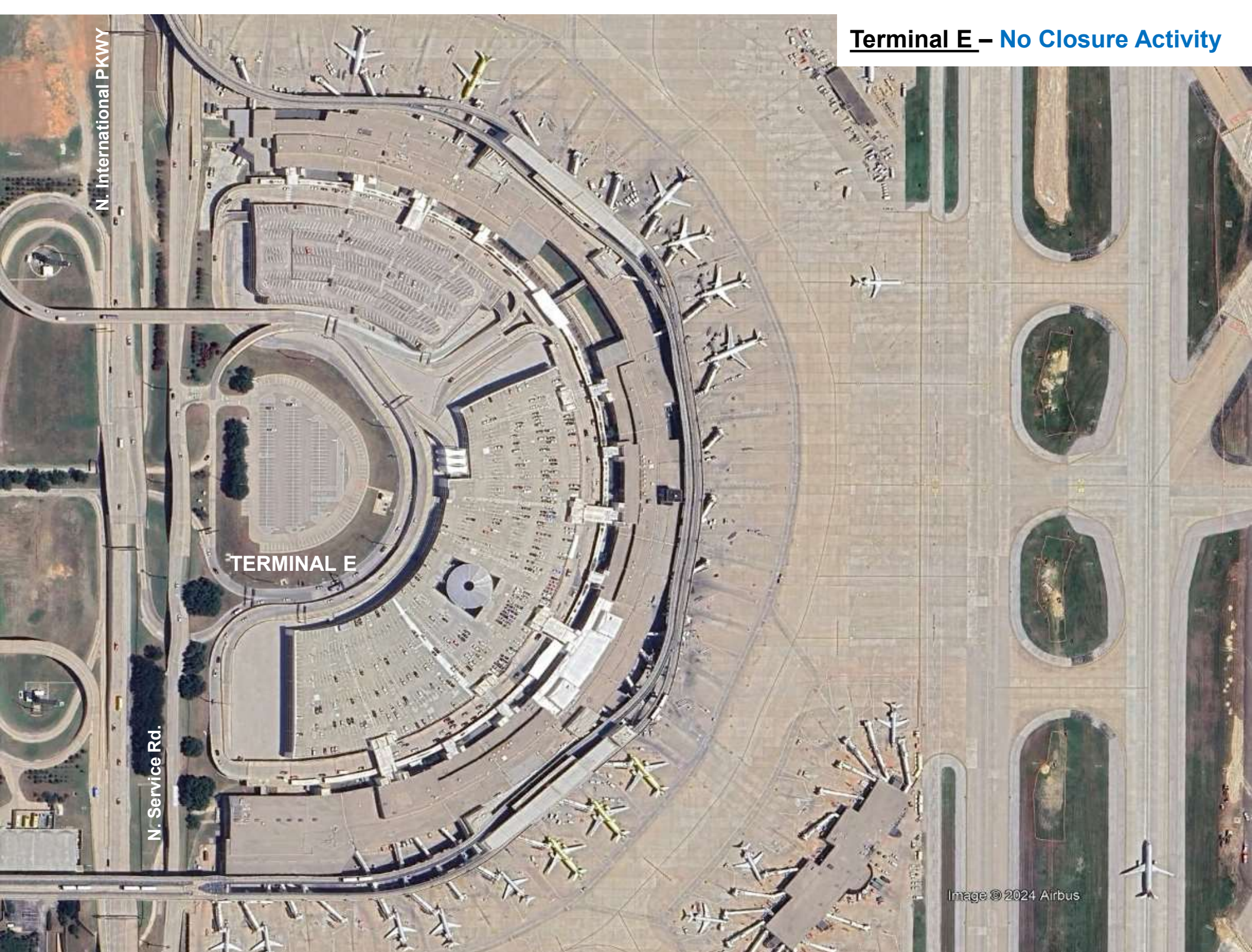





## N. Employee Rd. / S. Service Rd.

Road Closure at N. Employee Rd. Railroad Crossing –  
*Railroad Track Maintenance*

- N. Employee Rd. – Road Closed for Eastbound and Westbound at the Railroad Crossing
- **DETOUR** – To South entry of the Employee Lot

Walsh Group (Johnny 214-585-8641)

\* Tentatively starts Tue. April 1, 2025 (7am.- 9pm.)

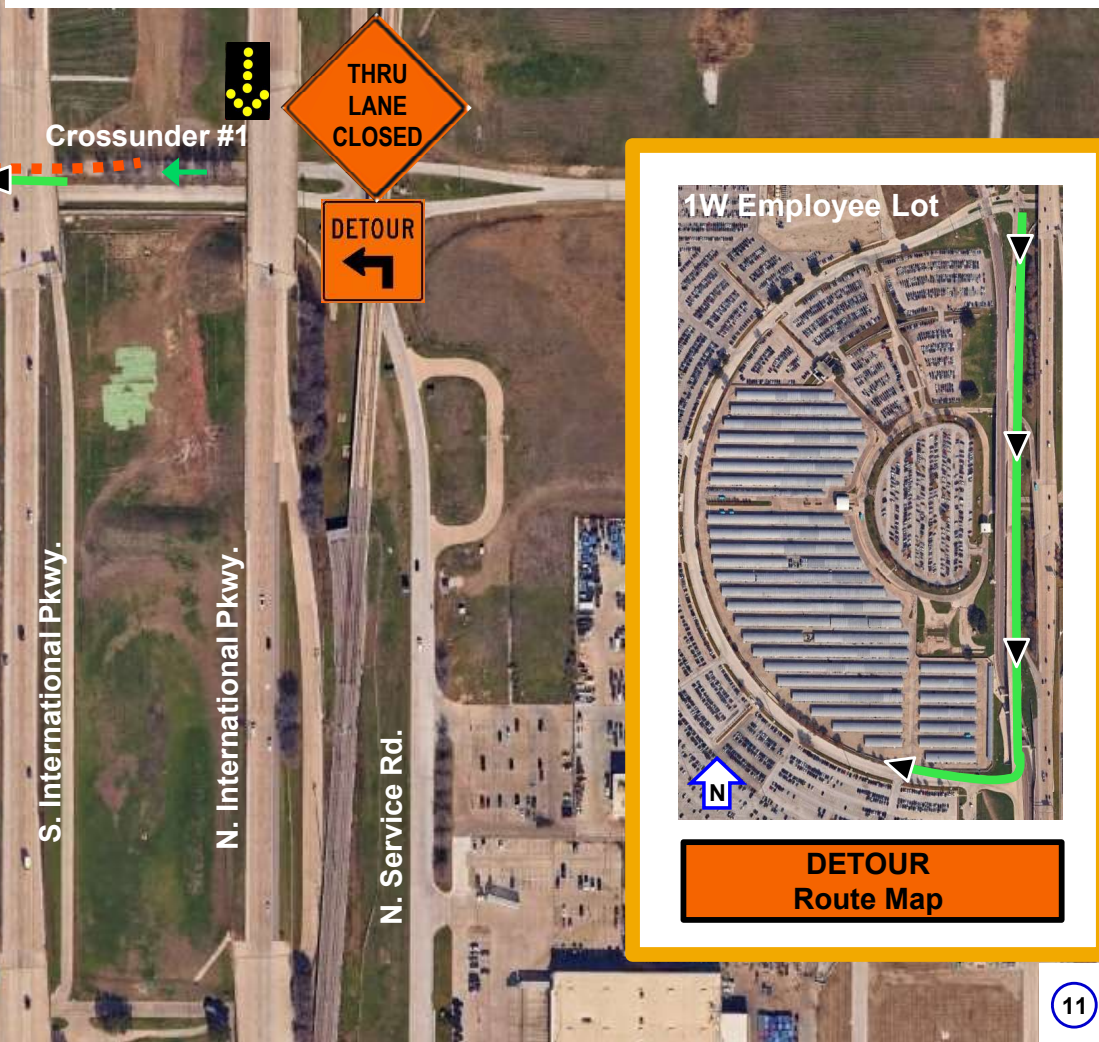



## IP Crossunder #1 – 1W Express Parking

Bi-Directional Traffic for Eastbound IP Crossunder #1 – *U-Turn Construction*

- **PHASE 2** - IP Crossunder #1 – Bi-Directional traffic for eastbound and westbound traffic (Eastbound Traffic to STOP for Ramp Exit)

Archer Western (Luis 214-354-4982)

\* Construction from Tue. February 4, thru April 30, 2025 (24/7)

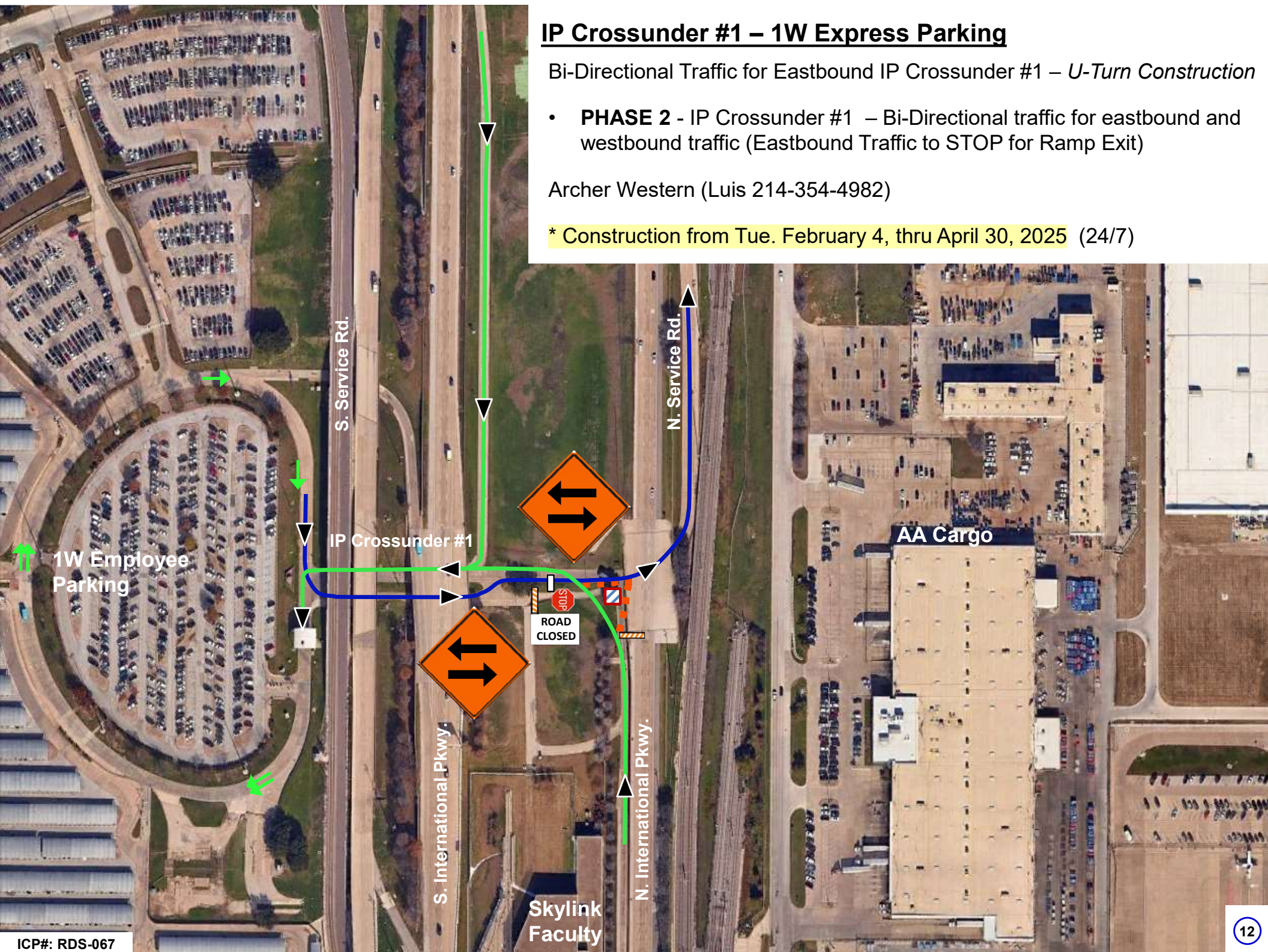



## IP Crossunder #3 – Terminal C

Median closed west of Terminal C at the Crossunder – *Hot Water Repair*

- IP Crossunder #3 – East U-Turn median closed

Phillips May (Louis 972-400-3556)

\* Construction from Tue. March 18, thru April 30, 2025 (24/7)





## N. International Pkwy. – U-turn Shoulder

Left Shoulder closed at 1600 N. International Pkwy. –  
*Left Shoulder Damage*

- N. International Pkwy. – Left Lane Closed

**DFW** ETAM (Dennis 972 -977-5606)

\* Construction from March 18, thru May 1, 2025 (24/7)







## N. International Pkwy. - North

Left Lane closed at 1800 N. International Pkwy. –  
*U-Turn Ramp Construction*

- N. International Pkwy. – Left Lane Closed

Archer Western (Luis 214-354-4982)

\* Construction from February 22, thru July 21, 2025 (24/7)





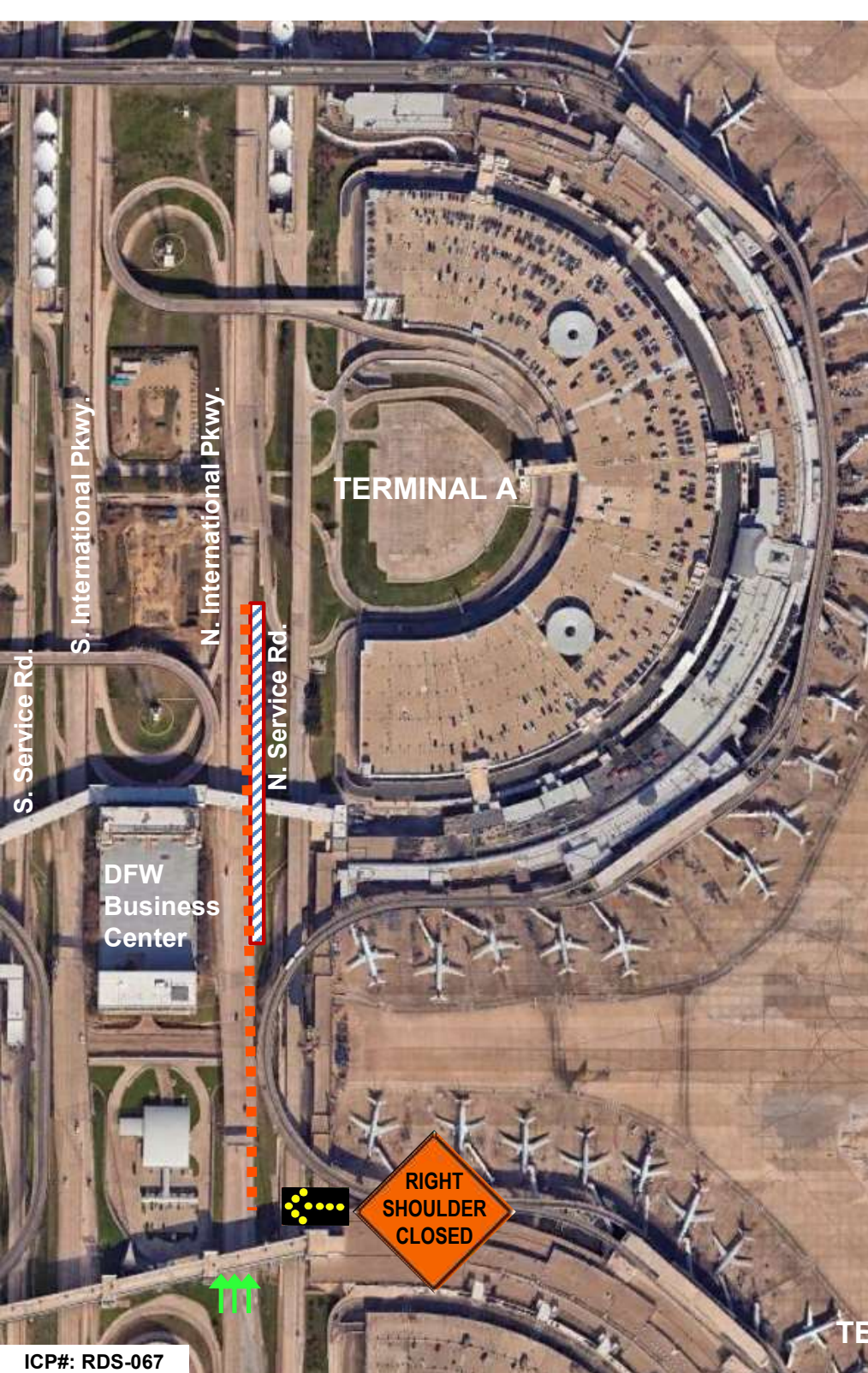

## N. International Pkwy. – Terminal A

Right Shoulder closed at 2200 N. International Pkwy. –  
*Ramp Bridge Construction*

- N. International Pkwy. – Right Shoulder closed 24/7

Archer Western (Luis 214-354-4982)

\* Construction from December 4, 2024, thru August 6, 2025 (24/7)

TERMINAL C





## N. International Pkwy. – C/D Skybridge



Left Lane Closed at 2600 N. International Pkwy. –  
*Skybridge Window Replacement*

- N. International Pkwy. – Left Lane closed w/ Speed Limit reduced to 45mph.

Supreme Roofing (Raul 972-249-5003)

\* Tentatively starts Wed. April 9, 2025 (11pm.- 4am.)





## N. International Pkwy. / Terminal C

Right Shoulder closed at 2500 N. International Pkwy. –  
*Ramp Bridge Construction*

- N. International Pkwy. – Right Shoulder closed

Archer Western (Luis 214-354-4982)

\* Construction from December 4, 2024, thru August 6, 2025 (24/7)

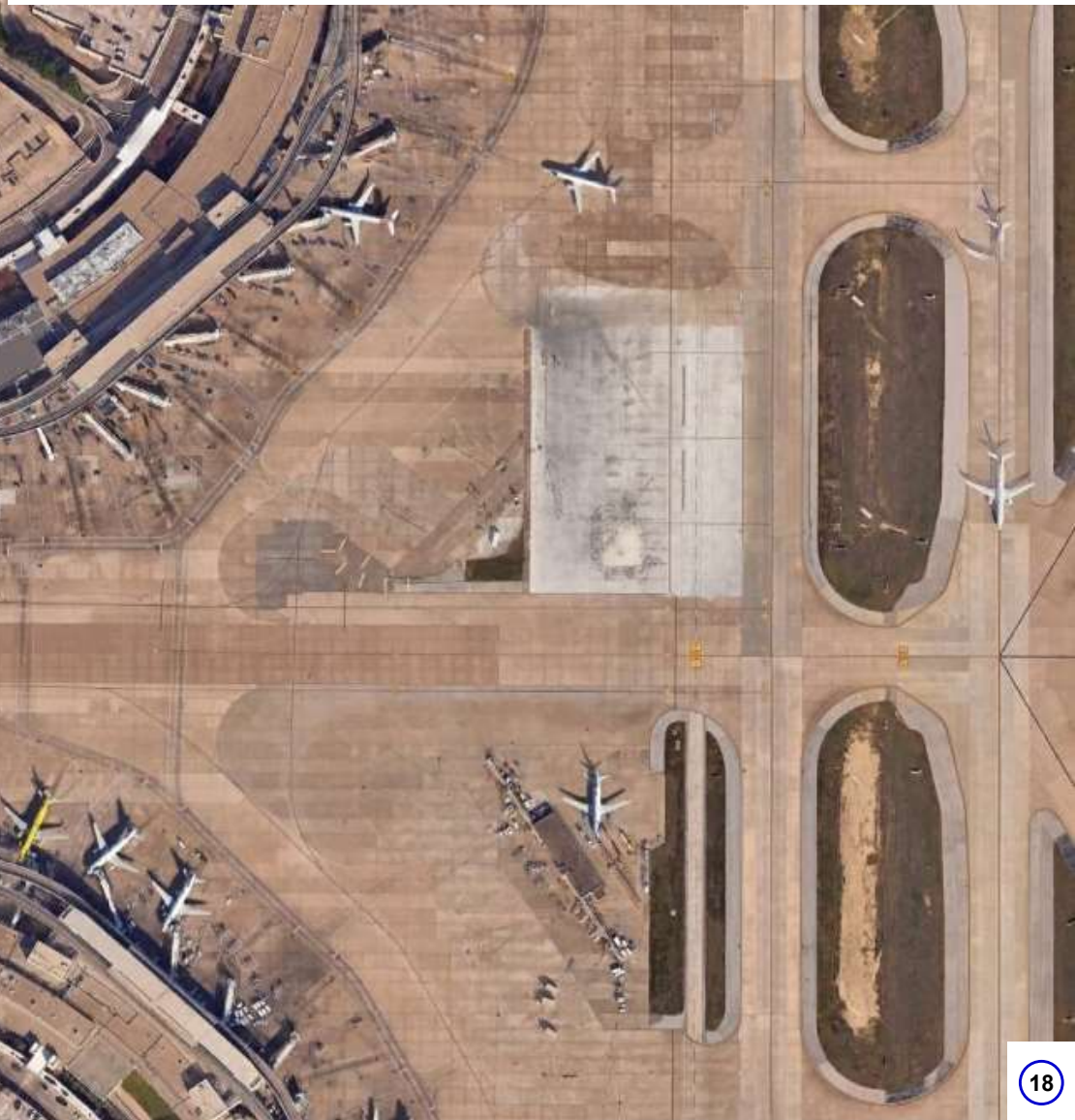





## S. International Pkwy. – Terminal B (Aux Lane)



2 Right Lanes Closed at 1700-2000 S. International Pkwy. –  
*Ramp Bridge Construction w/ Low-profile Barrier Install*

- S. International Pkwy. – 2 Right lanes closed w/ Speed Limit reduced to 45mph.

Archer Western (Luis 214-354-4982)

\* Tentatively starts Mon. March 31, 2025 (9pm.- 6am. 1 day only)  
Contingency Date: Tue. April 1, thru April 3, 2025





## S. International Pkwy. – Terminal B

Right Lane closed at 1700-2000 S. International Pkwy. –  
*Ramp Bridge Construction*

- S. International Pkwy. – Right lane closed w/ Speed Limit reduced to 45mph.

Archer Western (Luis 214-354-4982)

\* Construction from Wed. February 5, thru November 9, 2025 (24/7)





## S. International Pkwy. (Shoulder) Terminal D

Right Shoulder closed at S. International Pkwy. –  
*Ramp Bridge Construction*

- S. International Pkwy. – Right shoulder closed

Archer Western (Luis 214-354-4982)

\* Construction from July 26, 2024, thru August 6, 2025 (24/7)





## N. Service Rd. – Terminal A

Right Lane Closed at 2000 N. Service Rd. – *Column Construction*

- N. Service Rd. – Right Lane closed

Archer Western (Luis 214-354-4982)

\* Construction from November 2024 thru July 15, 2025,  
Monday thru Saturday (7am.- 5:30pm)









## S. Service Rd. - Terminal B

Left Lane closed at 2100 S. Service Rd. – *Column Construction*

- S. Service Rd. at Terminal B – Left Lane closed

Archer Western (Luis 214-354-4982)

\* Construction from November 2024 thru June 5, 2025  
Monday thru Saturday (7am.- 5:30pm.)





## S. Service Rd. – IP Crossunder #3

Road Closed for IP Crossunder #3 at the S. Service Rd.–  
*Bridge, Wall, & Roadway Construction*

- IP Crossunder #3 – Road Closed. Use North and South International Pkwy. for access

Archer Western (Luis 214-354-4982)

\* Tentatively starts Sun. April 6, thru December 17, 2025 (24/7)

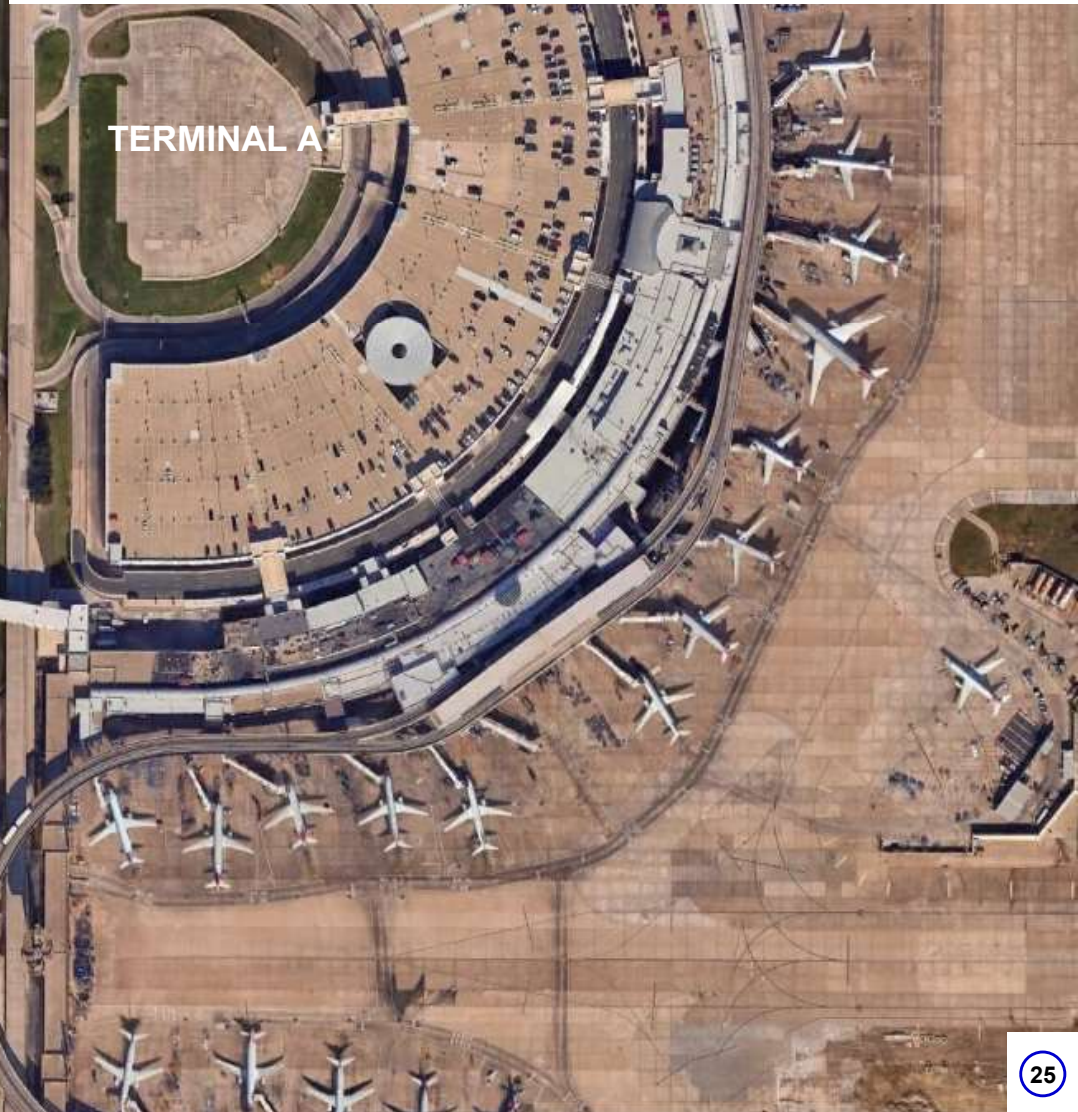



## S. Service Rd. - Terminal D

Left Lane closed at 2400 S. Service Rd. – *Ramp Bridge Construction*

- S. Service Rd. – Near Terminal D Left lane closed

Archer Western (Luis 214-354-4982)

\* Construction from Wed. January 8, thru September 1, 2025  
Monday thru Saturday (24/7)





Mid-Cities Blvd.

S. Airfield Dr.

TEXAS  
360

Bear Creek Golf

E. Harwood Rd.

ICP#: RDS-007

\* Construction from January 29, 2023, thru January 2026 (24/7)







## SW Construction Rd.

One Lane Signalized Road closure at 3000 SW Construction Rd. –  
*Roadway Construction*

- **PHASE 1** - SW Construction Rd. (Westside) with One lane controlled (4 weeks)
- PHASE 2 - SW Construction Rd. (Eastside) with One lane controlled (4 weeks)

Phillips May (Louis 972-400-3556)

\* Construction from Wed. March 19 thru April 16, 2025 (24/7)  
**PHASE 2 – April 17, thru May 15, 2025**



## SW Construction Road – North of 31<sup>st</sup> St.



Construction Activity notification at SW Construction Rd. –  
*New Centerline Paint Install*

- **PHASE 1** - SW Construction Rd. – Road Narrows w/ Flaggers present to direct traffic

Reyes (Joaquin 817-823-8393)

\* Tentatively starts Tue. April 1, 2025 (11pm.- 4am.)







## SW Construction Road / W. 33<sup>rd</sup> St.

Right Shoulder Closures at 3400 SW Construction Rd.—  
*Water / Sewer Installation*

- SW Construction Rd. – Right Shoulder Closures for Westbound and Northbound traffic
- W. 33<sup>rd</sup> St. – Right Shoulder Closure Eastbound

Reyes (Alex 817-808-6069)

\* Construction from Tues. March 18, thru, April 14, 2025 (24/7)

W. Airfield Dr.

SW Construction Rd.

SHOULDER  
CLOSED

SHOULDER  
CLOSED

SW Construction Rd.

S. 20<sup>th</sup> Ave.

W. 33<sup>rd</sup> St.

SHOULDER  
CLOSED



## SW Construction Road east of W. Airfield Dr.

Construction Activity notification at SW Construction Rd. –  
*SW Construction Staging Yard*

- SW Construction Rd. – Construction Trucks Entering Roadway

Reyes (Luis 940-597-4364)

\* Construction from December 2024, thru February 2027 (24/7)





## W. 21<sup>st</sup> St. – W. Airfield Dr.

Right Lane & Turn Lane Closed w/ Bi-directional traffic – *Roadway Construction*

- **PHASE 1** – **W. Airfield Dr.** - Right Lane & Turn Lane closed  
**W. 21<sup>st</sup> St.** - Bi-directional traffic flow on the North lanes
- **W. 20<sup>th</sup> St.** - Delivery Trucks use Alternate Route Detour on W. 20<sup>th</sup> St. thru AA Facility Lot

Archer Western (Chad 682-270-2069)

\* Construction from November 20, 2024 thru April 4, 2025 (24/7)

**PHASE 2 – W. 21<sup>st</sup> St. – April 7, thru August 1, 2025**

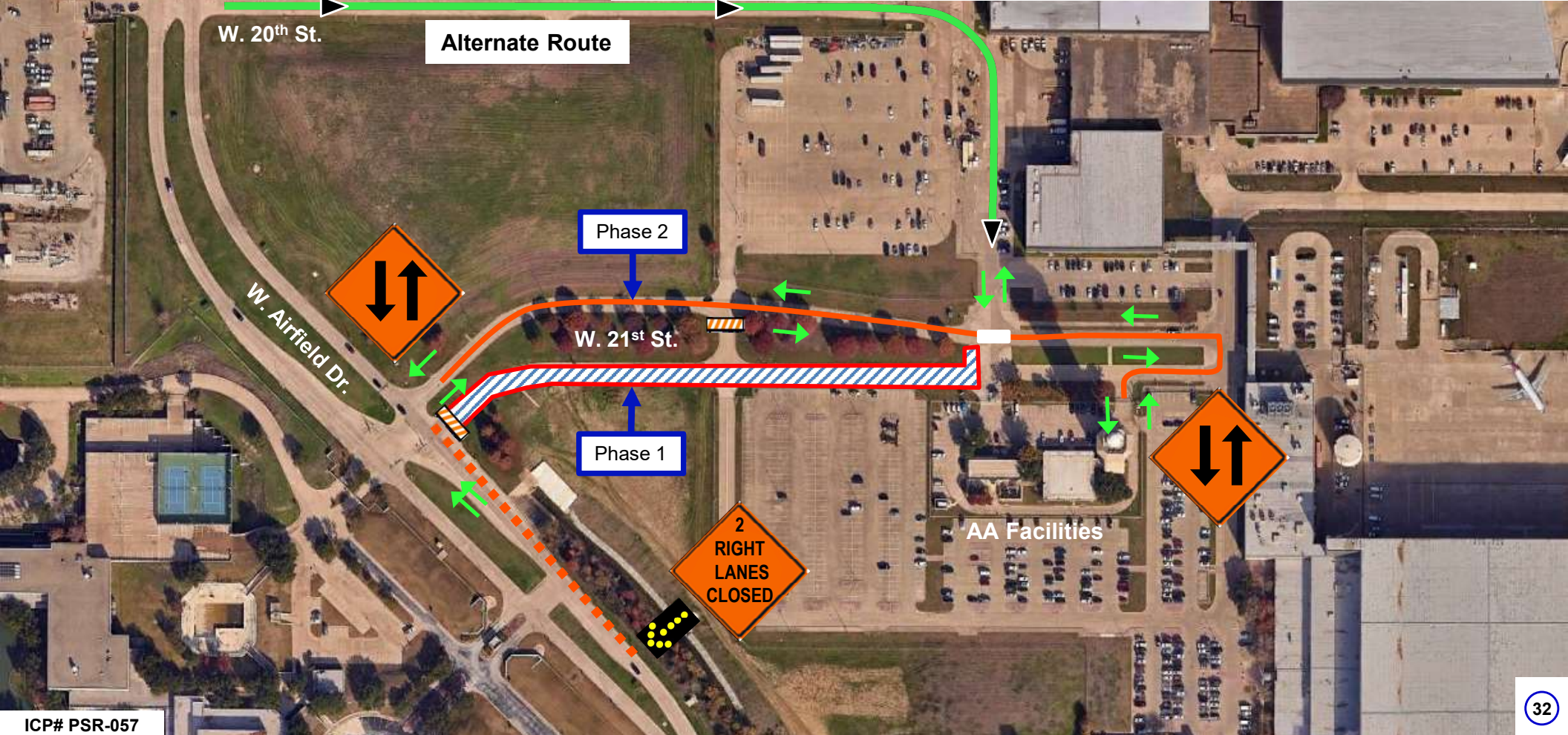



## W. Airfield Dr. – New ARFF Station

Construction Activity notification at 2500 W. Airfield Dr. – *West ARFF Construction*

- 2526 W. Airfield Dr. – Construction Trucks Entering Roadway

JE Dunn (Hugo 972-841-8045)

\* Construction from August 19, 2024, thru January 2026 (24/7)





## E. 38<sup>th</sup> St. – RCC Bus Facility

Road Narrows for North Bus Exit – *Parking Lot Construction*

- **E. 38<sup>th</sup> St.**– Road Narrows to Bi-Directional Traffic on E. 38<sup>th</sup> St.
- **North Bus Exit** – Road Narrows (Northside) for Northbound Bus exit to the N. Service Rd.

Batson-Cook (Bryceson 469-225-1815)

\* Construction from Fri. February 14 thru August 29, 2025 (24/7)





## Passport Ave. – Passport Park

Trucks Entering / Exiting at Passport Park – *New Development*

- **PHASE 1** – Passport Ave. & Rental Car Dr. – Trucks Entering / Exiting the construction site from November 2024 to January 2026
- **PHASE 2** – Passport Ave. & Rental Car Dr. – Trucks Entering / Exiting the construction site from January 2026 to December 2027

Peinado (Jeff 682-304-2425)

\* Construction from November 2024 thru December 2027 (24/7)

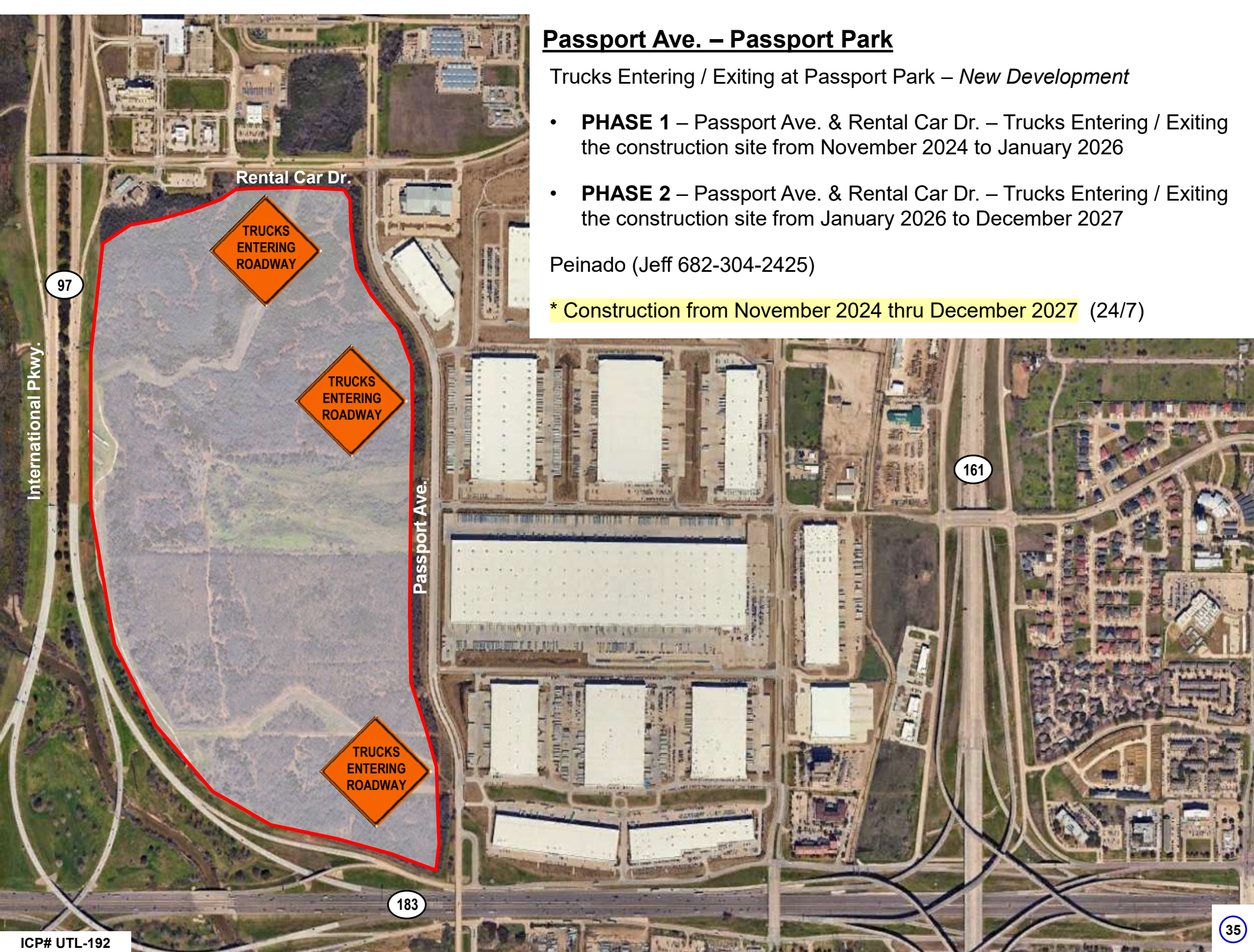



## 5E Employee Rd.

Road Work lane closures at Carbon Rd. begin with Phase 1 closure – *Asphalt Pavement Repairs*

- **Phase 2** – Right Lane closed Northbound with Bi-directional traffic movements beginning Mon. February 17, thru April 4, 2025
- **Phase 4** – Beginning April 2025
- **Phase 5** – TBD

DFW ETAM (Dennis 972 -977-5606)

\* Construction from Dec. 3, 2024, thru May 5, 2025 (6am.- 3:30pm.)

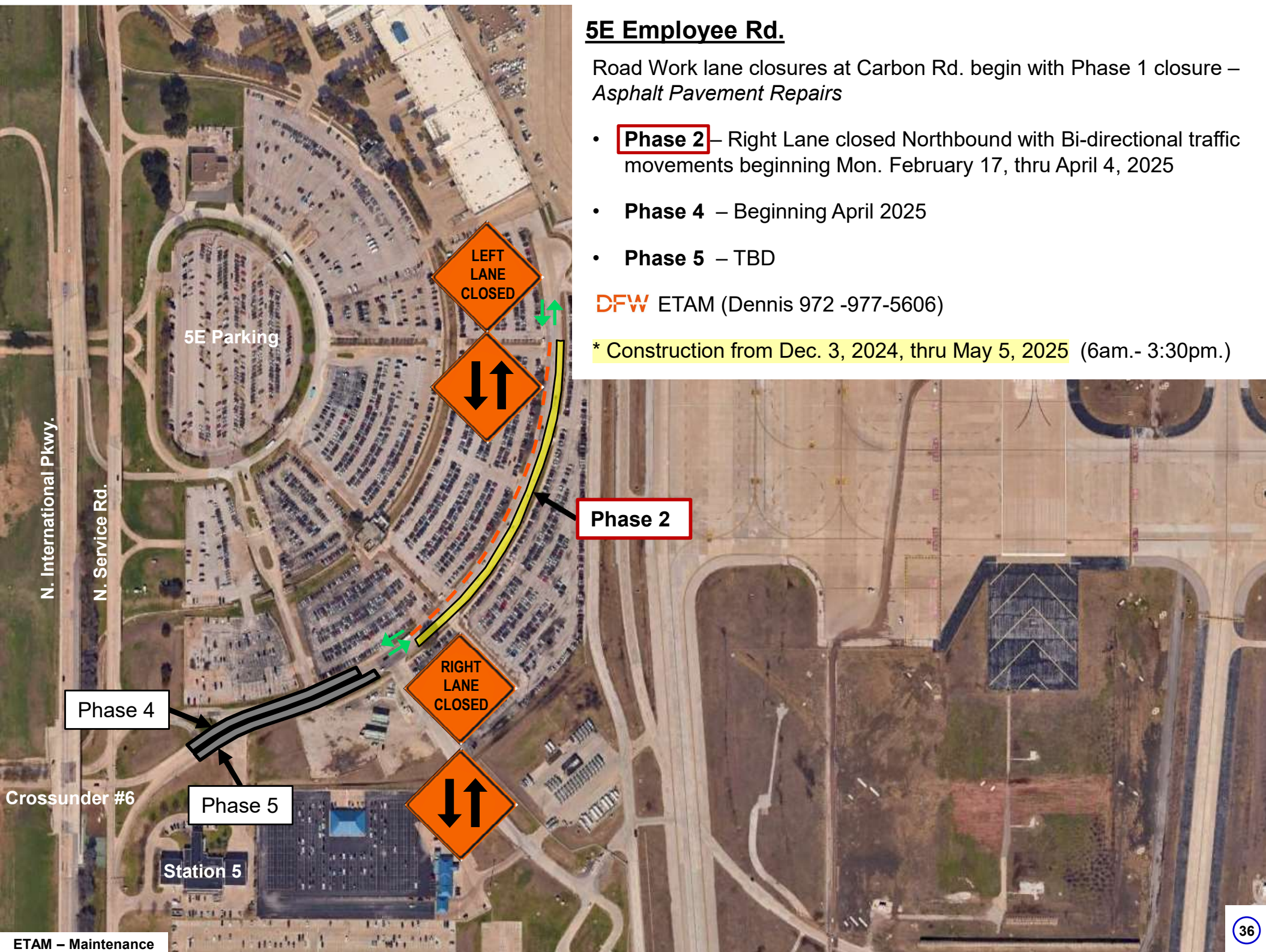



## E. Airfield Dr. - ETAM

Road Work Advisory at 3000 E. Airfield Dr. – *Storm Drain Repairs*

- E. Airfield Dr. – Southbound Lane open
- E. Airfield Dr. – Northbound Uneven Lanes Plated – Reduce Speed

**DFW** ETAM (Dennis 972 -977-5606)

\* Construction from February 10, thru May 2025 (24/7)

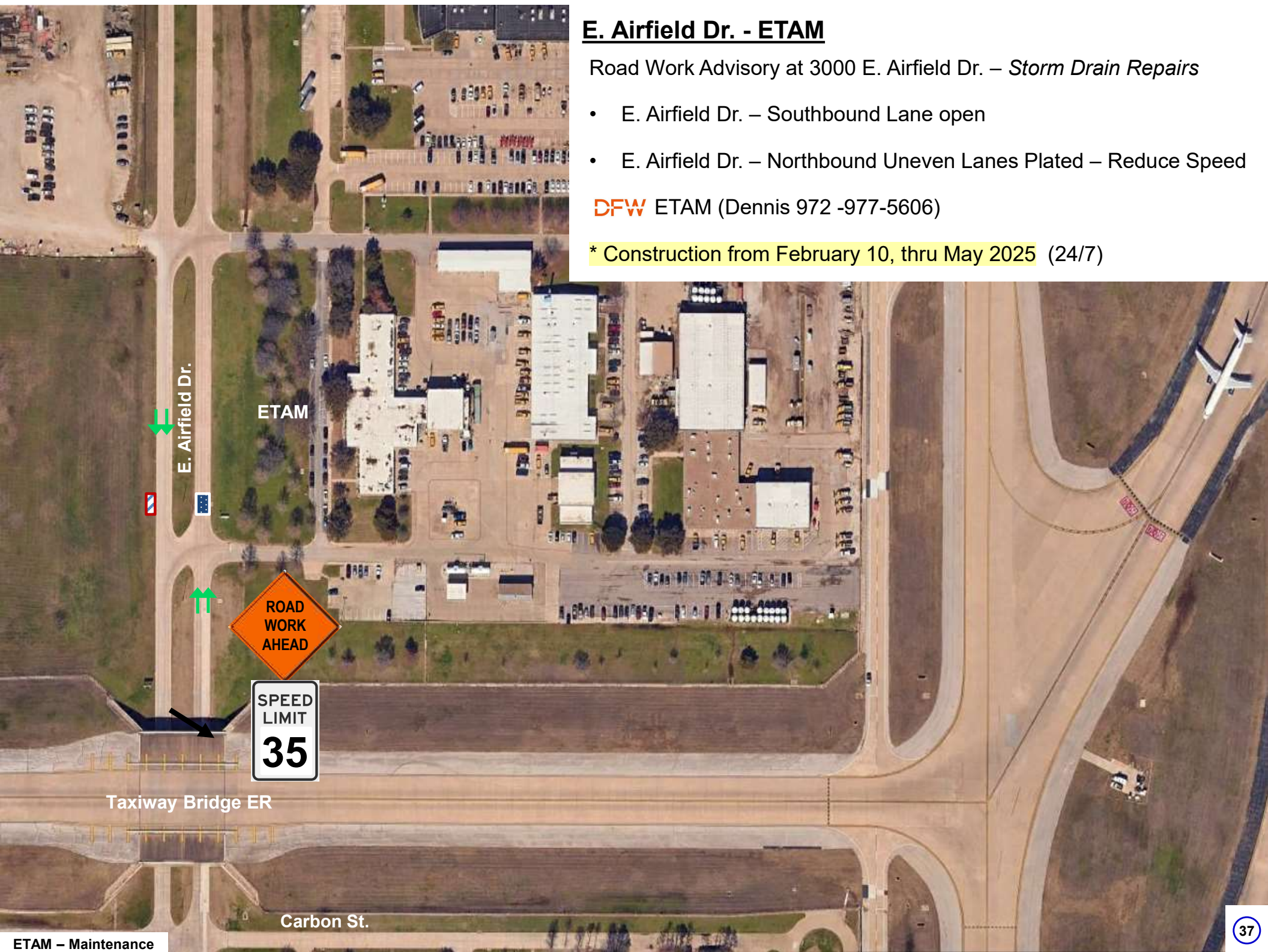



# Work Zones Look Ahead

---





## Terminal A SB IP Ramp / N. International Pkwy.

Terminal A Ramp Entry Closed on S. International Pkwy. –  
*Bridge Inspections*

- Terminal A Ramp - Closed to **DETOUR** SB use “Return To Terminals U-TURN” back to Terminal A Northbound
- N. International Pkwy., N. Service Rd., and N. International Pkwy. NB Entry Ramp – Single lane closures (Times noted)

Transystems -TXDOT (KeeRyde 201-290-9157)

\* Tentatively starts Mon. April 14, thru April 15, 2025 (11pm.- 4am.)







## Terminal B NB IP Ramp / S. International Pkwy.

Terminal B Entry Ramp Closed on N. International Pkwy. –  
*Bridge Inspections*

- Terminal B Ramp - Closed to **DETOUR** NB use “Return To Terminals U-TURN” back to Terminal B Southbound
- S. International Pkwy., S. Service Rd., and S. International Pkwy. SB Entry Ramp – Single lane closures (Times noted)

Transystems -TXDOT (KeeRyde 201-290-9157)

\* Tentatively starts Tue. April 15, thru April 16, 2025 (11pm.- 4am.)

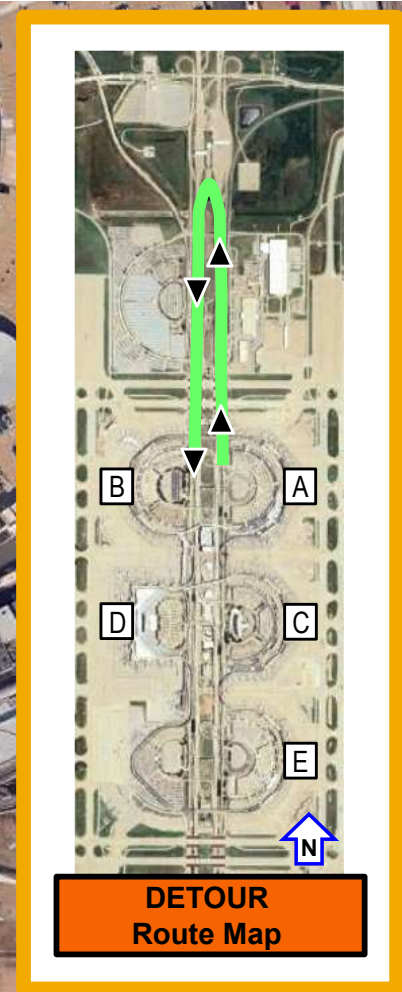
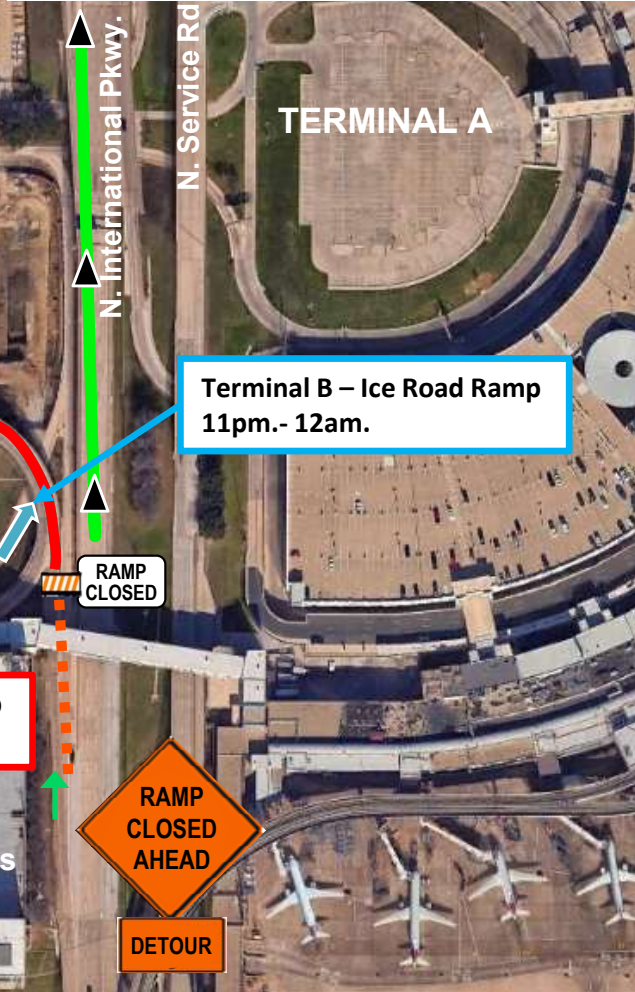





## N. International Pkwy. / DART Station Area

Right Shoulder closed at 1900 N. International Pkwy. –  
*Sign Install*

- N. International Pkwy. – Right Shoulder closure for Northbound.  
Reduce speed limit to 45MPH.

Archer Western (Luis 214-354-4982)

\* Tentatively starts Tue. April 8, thru April 10, 2025 (7am.- 5:30pm)

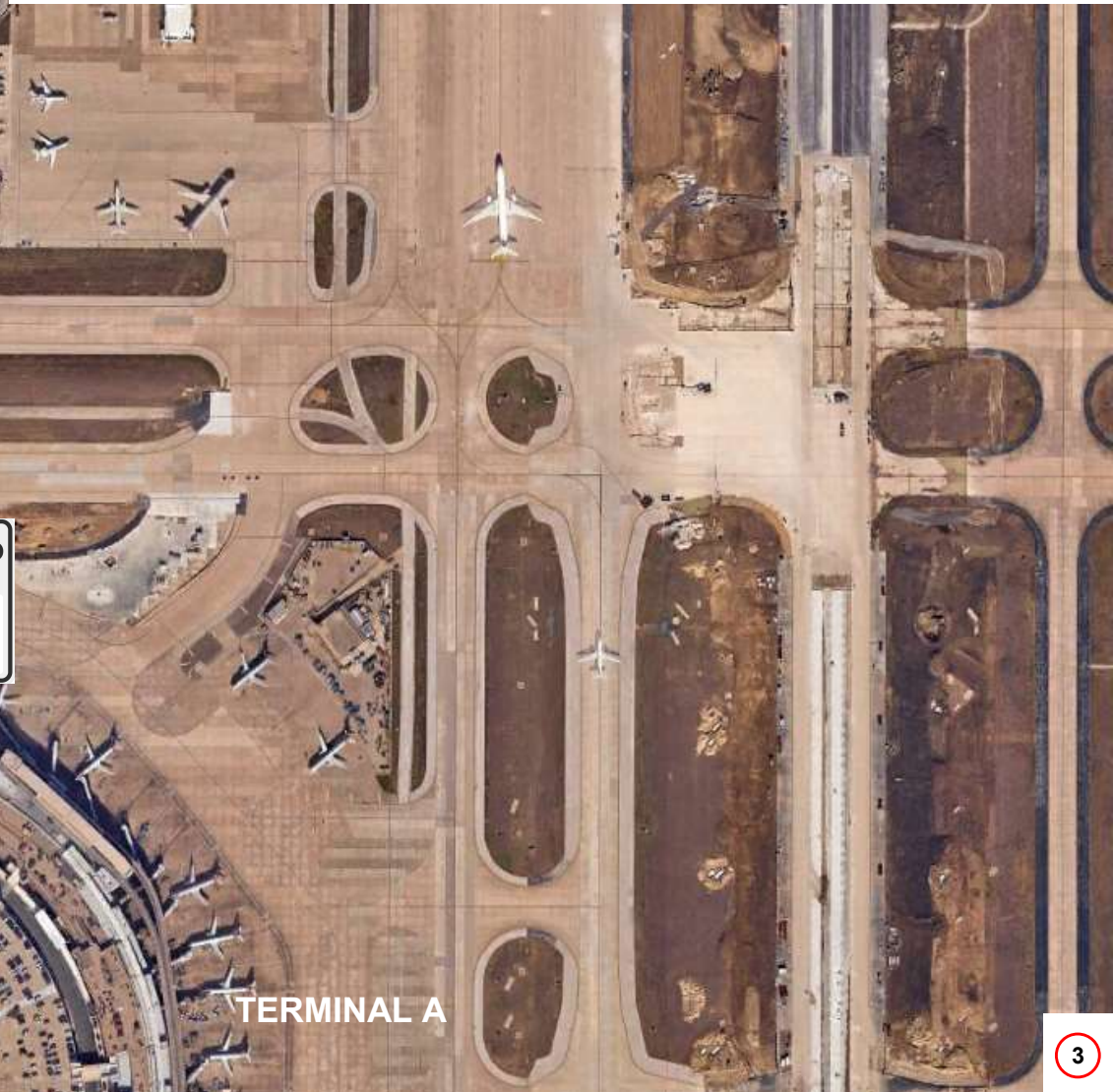





## SB Service Rd. & Crossunder #2 Full Closure

- Full closure of SB Service Rd near Terminal B on Sat. April 12th  
See **DETOUR Map** on next slide.

Archer Western (Luis 214-354-4982)

\* Tentatively starts Sat. April 12, 2025 (Daytime 6am.- 10pm.)





## **DETOUR Map**

### **Southbound Service Rd. Full Closure**

- No Thru Traffic Beyond Service Rd. Crossunder #2  
Archer Western (Luis 214-354-4982)

\* Tentatively starts Sat. April 12, 2025 (Daytime 6am.- 10pm.)





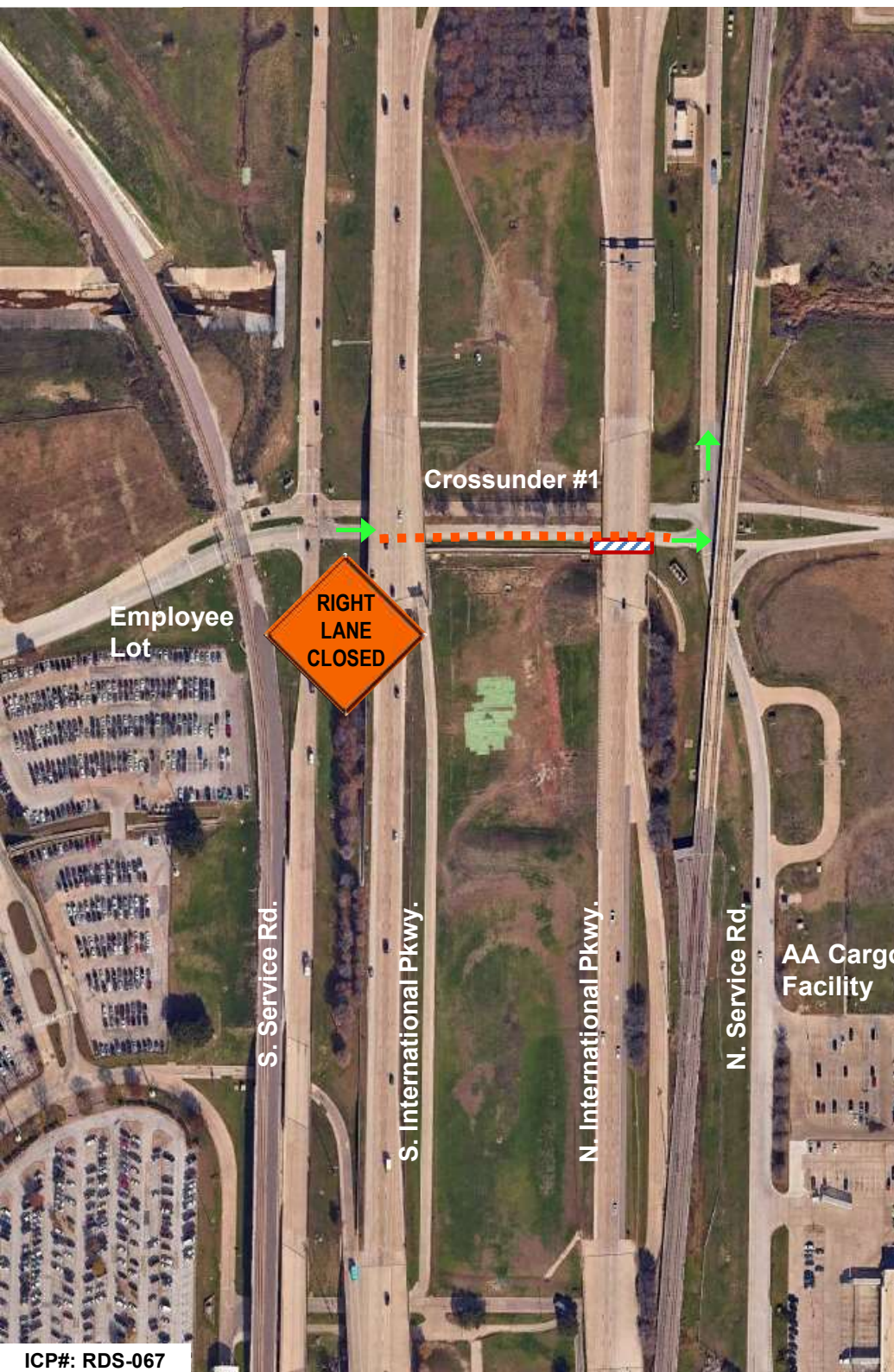

## Crossunder #1 Eastbound / N. Service Rd.

Right Lane Closed at Crossunder #1 / N. Service Rd.–  
*Drainage Install*

- Crossunder #1 Eastbound – Right lane closed

Archer Western (Luis 214-354-4982)

\* Tentatively starts Mon. April 14, thru May 2, 2025 (24/7)

**Pending  
Approval**